

Temple Adath Israel Bulletin

Mid-May/June 2025

Iyar/Sivan/Tamuz 5785

Congrats, Class of 2025

FROM THE RABBI'S STUDY



David
Wirtschafter

Mazel tov to all our confirmands, graduates and their families celebrating milestones in recent and upcoming weeks. Having been here since 2015, I have known this year's confirmands since they were in kindergarten/first-grade, our high school graduates since third grade and our college graduates since seventh grade. Looking back at pictures of them when they were consecrated, bar/bat mitzvahed, and confirmed can get you teary-eyed. These celebrants have grown up in challenging times: 18 months of war in Israel, the pandemic, the Black Lives Matter and #MeToo movements, lockdowns, an assault on our nation's capital, just to name a few.

While we would be proud of you under any circumstances, we are particularly proud of you during trying ones. We hope there has been much joy along the way: Parents and grandparents who nurtured you,

See RABBI, Page 2

TEMPLE ADATH ISRAEL BUILDING CENTENNIAL



100 years on North Ashland

Temple Adath Israel will celebrate the 100th anniversary of our building with a months-long celebration that will culminate in 2026 with a rededication of the synagogue.

The kickoff event, which also will serve as a celebration of Rabbi Wirtschafter's 10th anniversary at TAI, is set for Friday, July 4, at the home/farm of Rebecca and Joe Young. It will include an outdoor Shabbat service, cookout, and fun and games for adults and kids. (Look for more details in upcoming emails.)

Also in the works is a Throwback Shabbat, probably in November, that

will feature the Union Prayer Book that was in widespread use when TAI held the first service in its new building on Feb. 19, 1926. Plans also include an oral history/multimedia project, projects that engage our Religious School students, and the possibility of replacing the seats in the sanctuary, whose best days are behind them. (No pun intended.)

Temple Adath Israel was chartered in 1904. The congregation purchased a building on Maryland Avenue in 1905 for use as its first permanent sanctuary.

See CENTENNIAL, Page 2

RABBI

Continued from Page 1

teachers and coaches who guided you, friends who cheered for you.

As you continue your professional, academic and religious growth, there are a few things we hope you keep in mind. Judaism is a lifelong journey. We never graduate, we just keep learning. Yes, there are significant milestones, and we rejoice in them with you, but you are never done when it comes to intellectual, emotional and religious paths. They just keep going. Secondly, we are always here for you on that path. There is nowhere you can go and nothing you can do that puts you beyond our congregation and community. We will love you no matter how many dreams you reach, degrees you earn, awards you win; how much money you make, where you live or who you love. Ahavat Olam, our love for you is unconditional and everlasting. It is yours because you are ours, not because of what you do or don't accomplish.

Finally, in a world that prioritizes speed and size,

remember the importance of caution and depth. Faster is not always wiser, and bigger is not always better. You will learn what you need to learn by being patient with yourselves and others, especially when the going gets tough. Your greatest asset is not your bank account, your degree, your house, your car or your friends. Your greatest asset is yourself. You will accomplish meaningful things because you are you.

In the words of poet Marcia Falk, "Be who you are and may you be blessed in all that you are."

Mazel tov and keep in touch.

Confirmation

Nine TAI students will be confirmed during a service at 10 a.m. Sunday, June 1.

Celebrating our graduates

TAI's salute to individual members of the Class of 2025 will appear in the July/August bulletin. If you have a child graduating this year from high school, college or an advanced degree program, please email taibulletin@gmail.com to let us know.

May 23 speaker to discuss new pope

What can the Jewish community expect from the new pope?

Professor Philipp W. Rosemann, right, chair of Catholic Studies at the University of Kentucky, will be the guest speaker at services at 6 p.m.

Friday, May 23, to share his thoughts. Rosemann will offer an assessment of what Pope Leo XIV's training, service and scholarship tell us we can expect from Leo as the new leader of the Catholic Church.



CENTENNIAL

Continued from Page 1

That property was sold in 1924, when TAI purchased two lots on North Ashland for a total of \$7,500. Construction of the new temple began in 1925.

During the interim, TAI first held services and Religious School at the Masonic Temple on North Broadway. Services later were moved to Woodland Christian Church while Religious School remained at the Masonic Temple until the new synagogue was ready.

If you are interested in helping with any of the centennial projects or have ideas for more ways to celebrate 100 years on North Ashland Avenue, email Mary Engel at kyengels727@gmail.com.

Shavuot

Sunday, June 1

Erev Shavuot Study Sessions

7:30 p.m. at OZS

Monday, June 2

Festival and Yizkor Service

9:30 a.m. at OZS

Mazel Tov
מזל טוב

Charles and Tali Flomenhoft welcomed their second child, daughter Ella Zila Flomenhoft, on March 17. She is the granddaughter of Deb and Steven Flomenhoft and great-granddaughter of Steve and Jane Auer.



Ilana Kline and Max Bloom were married March 28 in Louisville. Ilana is the daughter of former TAI Rabbi Marc Kline and the late Cindy Kline.



CAMP SHALOM

SCHOLARSHIPS AVAILABLE!
Email: Susan@jewishlexington.org

Jul 7 - Aug 1

Located at Temple Adath Israel

4 Exciting Weeks
\$290/WEEK
Ages 4-15
Early/Late Stay Available

Weekly Themes
Week 1: Adventureland
Week 2: Sports Extravaganza
Week 3: Time Travelers & Explorers
Week 4: Mystery Week

Discounts available for: Early Registration, Sibling, and UK/Jewish Community Employees.

More info:
jewishlexington.org/camp-shalom

CAMP SHALOM Est. 1968 2025

The Jewish Federation OF THE BLUEGRASS

News From



Jewish Aging Support Group

11 a.m. Wednesday, May 21 and June 18, at JFB offices at TAI. Jewish Family Services, in partnership with TAI and OZS, offers a senior support group that is a safe place for those 60 and older to share experiences, concerns and needs related to aging. Led by Paula Mertens, director of JFS. Meets 11 a.m. on the third Wednesday of the month. For more information, contact Paula confidentially at (859) 269-8244 or email her at jfs@jewishlexington.org.

DiverCity Festival

Noon-7 p.m. Saturday, May 24, at Robert F. Stephens Courthouse Plaza, Main Street and North Limestone.

JFB will have a booth at this free event, which promotes Lexington's diverse cultures. Includes vendors, food, drink and performances, which this year will include the hora danced by Jewish community members. If you would like to volunteer at the JFB booth, contact Daniel Baker at Daniel@jewishlexington.org.

Jewish Heritage Night with the Lexington Legends

6:45 p.m. Tuesday, May 27, at Legends Field, 207 Legends Lane. Join the community in celebrating Jewish Heritage Month when the Legends take on the Long Island Ducks. Check your email for more details and registration information, or contact Mindy Haas at mindy@jewishlexington.org.

Lexington PRIDE Festival

11 a.m.-9 p.m. Saturday, June 28, on Oliver Lewis Way from South Broadway (main entrance) to West Main Street. JFB will represent the community. If you would like to volunteer at the JFB booth, contact Daniel at Daniel@jewishlexington.org.



WORSHIP, STUDY SCHEDULE



Note: Services start at 6 p.m. through the summer

May 23

Shabbat 6 p.m.
Guest speaker:
Philipp Rosemann
(see Page 2)
Music: Lauren Hill and
Harold Sherman

May 24

Jewish Texts/Kollel
9 a.m.
Parsha 11 a.m.
B'har-B'chukotai:
Leviticus 25:1-27:34

May 30

Shabbat 6 p.m.
Music: Lauren Hill and
Jerry Suhl

May 31

Jewish Texts/Kollel
9 a.m.
Parsha 11 a.m.
B'midbar:
Numbers 1:1-4:20

June 1

Confirmation 10 a.m.

June 6

Sisterhood Shabbat
6 p.m.
Music: Shir Adat

June 7

Jewish Texts/Kollel
9 a.m.
Parsha 11 a.m.
Naso:
Numbers 4:21-7:89

June 13

Shabbat 6 p.m.
Music: Aviva and Lew
Bowling

June 14

Jewish Texts/Kollel
9 a.m.
Parsha 11 a.m.
B'haalot'cha:
Numbers 8:1-12:16

June 20

Shabbat 6 p.m.
Music: Lauren Hill and
Jerry Suhl

June 21

Jewish Texts/Kollel
9 a.m.
Parsha 11 a.m.
Sh'lach L'cha:
Numbers 13:1-15:41

June 27

Shabbat 6 p.m.
Music: Lauren Hill and
Harold Sherman

June 28

Jewish Texts/Kollel
9 a.m.
Parsha 11 a.m.
Korach:
Numbers 16:1-18:32

July 4

Building Centennial
Kickoff Shabbat
service
Time, details TBA

July 5

Jewish Texts/Kollel
9 a.m.
Parsha 11 a.m.
Chukat:
Numbers 19:1-22:1

KOLLEL STUDY GROUP

Kollel meets at 9 a.m. Saturdays, alternating with Jewish Texts. The group explores cultural, ethical and historical aspects of our 4,000-year tradition. The emphasis is on dialogue and exploration. You may join the group any time.



JEWISH TEXTS STUDY

We will discuss selected readings in rabbinic literature at 9 a.m. Saturdays, alternating with Kollel Study Group. The discussion is always lively and informative, and you may join any time.

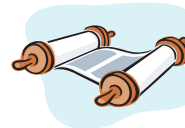

UPCOMING MEETINGS

Executive Committee

Thursday, June 12, 6:30 p.m.

Thursday, July 10, 6:30 p.m.

Thursday, Aug. 14, 6:30 p.m.

Board of Directors

Tuesday, May 20, 6:30 p.m.

Tuesday, June 17, 6:30 p.m.

Tuesday, July 15, 6:30 p.m.

Annual meeting

July (Sunday date TBA)

PARSHA

Join us each Saturday morning at 11 as we take a look at the Torah portion for the week. Sessions are not held when there is a bar or bat mitzvah service.

TAI MISSION STATEMENT

Temple Adath Israel is a Reform Jewish congregation linked to a tradition of welcoming those searching for a community committed to honoring the dignity we all share as children of the one God by embracing these enduring Jewish values: *AVODAH* (Worship); *TALMUD TORAH* (Torah Study); *TZEDEK* (Social Justice); and *KEHILAH* (Community). Our mission is to inspire our congregants' Jewish engagement and to ensure a vibrant Jewish present and future by nurturing the many generations of our community. We share a commitment to the Reform Jewish foundational beliefs of furthering individual and communal spiritual growth, while recognizing a range of personal philosophies, practices and needs. We are the community center through which our families can celebrate faith, justice, and the blessings of family lives present and future.



YAHREZEIT ... *These we remember ...*



May 23

Lillian Brill
Mae Cerel
David P. Davis
Emile Elkouby
Mildred Emily Frank
James Slaughter
Frankel
Alberta Gerson
Jack L. Goldenberg
Jane Hart
Jack Joffe
Sara Joffe
Yetta Kravetz
Lottie Lattin
Leonard Lipton
Harry Markovitz
Robert A. Mickler
Frances Nisman
Bobby Morse Payne
Max Sandler
Fannie H. Scher
William Snyder
Grigori Tabacnic
Fannie Torte
Wurmser

May 30

Erna Terese
Abraham Annibale
Ida Wides Baker
Max Bloom
Elsie Bloomfield
Jean Louisa Brown
Anita Fleet
Miriam Graff
Rabbi Milton
Grafman
Nathan Herman
Howard Kauffman
Daisy Frankel Klein
Julius Marks
Jack Martin
Bonnie McCrary
Melvina Newman
Dorothy Palley
Eleanor Potash

Joseph G. Pressman
Stanley Irwin Rose
Robert Louis Scher
Goldie Walters

June 6

Howard Cherin
Robert Colley
Jim Delk
Rabbi Julian Fleg
Myrtle Fox
Jake Friedman
Marsha Rudnick
Gross
Stuart Harris
Craig Jonas
Lillian Kaplan
Ruth Kuc
Joseph Leep
Marilyn Lieber
Constance
Loventhal
Pearl Roorda
Vida Schottenstein
Nemat Shakib
Yafa Shakib
Freda Shraberg
DeWayne Sparkman
Ruby Jewel
Sparkman
Robert B. Stith
Luvishia W. Stivers
Bob Trammell

June 13

Maxwell Bloom
Alan Bloomfield
Rose Cantor
Alva U. Coyle
David Carl Dachner
Sidney Greenberg
Barbara Hirschowitz
Aaron Hymson
Joseph Manus "Jay"
Liebman
Manuel Lowenthal
Elouise Shepherd

Dorothy Silver
Sallye Barnett
Slaughter
Irvin Stern Jr.
Ronald Troxtell
Maxwell Weinberger
Irene Wenneker

June 20

David Ades
Harold Baker
William Biederman
Jayne Bolotin
Bill Booker
Mark Bronner
Betty Bryan
William
Clemmons Sr.
Dorothy Day
Harold Louis
Diamond
David Fine
Tanya Herman
Louis Hustedde
Agatha Kling Isaacs
Albert Isaacs
Simon Jacobs
Emanuel Jaffe
Mae Kahan
Alvin Kaplan
Bessie Kessler
Ruth Kessler
Nancy Latouf
Sylvia Seligman Levy
Barbara Liebman
Leslie Ann Lipton
Leslie Masover
Sarah K. Mickler
Joseph Arie Miller
Sam Nevel
Tinya Norris
Shirley Elizabeth
Poppas
Marian Schiffer
Rabiner
Morton Rosenberg
Benjamin Rubin

David Shakib
Rabbi HD Uriel Smith
Houston Todd
Catherine
Weinberger
Norma Hundley
Whitehouse

June 27

Anita Roos Baker
Harriet Brazil
Beverly Elaine
Dachner
Henrietta S. Davis
Frances Jaffe
Goldenberg
Keitha T. Isenstein
Malcolm Kirkwood
Anton Lang
Clys Nicholson
Anna Orlov
Myrna Palley
Isaiah Scheeline Jr.
Ben Shraberg
Edward Steinberg
Edith I. Weil
Libby Wenneker
Sidney Witzer
Art Wrobel

July 4

Israel Abittan
Charles H. Barrett
Frances Bloom
Morris Bryan
Max Henry Cohen
Robert E. Ellsworth
LaVerne Hanes
Emberton
Rose Gall
Harry Gardner
Minnie Gelber
Nathan Gordon
Dr. David E.
Guttman
Hank Harrison
Marion House
Dr. Irving F. Kanner
Jeffrey Kaufmann
Anita Weinberger
Mersack
Jack Miller
Myrtle Shuman
Mullens
Ruth Silman
Janet Floyd
Stewart
Beth Tesker
Betty Mickler Wides

In Memoriam ...

Bernice Bloom, aunt of Jane Gris  (Bill) and Anne Graff (Wayne)

Dr. Milton Gellin, father of Dr. Robert Gellin (Sherie) and Dr. Gloria Gellin

Freda Miller, sister of Samy Stith (Darryl), mother of Neil Lerner (Joan), Marc Lerner (Lynn) and Shayna Warner (Seth), grandmother of seven

Rose Milstein, aunt of Debra Booker (Bill), great-aunt of Isabelle and Ben Booker

Sharon Schuman, aunt of Dan Schuman (Angela), great-aunt of Abigail Schuman

May their memories be for a blessing

TAI'S ENDOWMENT AT WORK

The cumulative value of TAI's endowment, which supplements the temple's financial needs, fell 0.49% in the first quarter of 2025. Endowment Committee Treasurer Stacey Myers-Wilson reported that disbursements totaling \$54,300 were made as follows (amounts rounded to the nearest \$100) through March 31:

- \$18,400 from Enrichment Fund; offset operating expenses.
- \$7.1K from Hineni Fund; offset operating expenses.
- \$7.1K from Sherman and Fannie Miller Memorial Fund; camp scholarships.
- \$6K from Rose Family Fund; offset cost of Confirmation Class trip.

■ \$6K from Rosenstein Family Fund; offset Religious School expenses.

■ \$3K from Bloomfield Family Fund; offset cost of LiveControl.

■ \$2.5K from Marilyn & Arthur Lieber Board Leadership Fund; offset cost of attending administrator conference.

■ \$1.8K from Abraham Music Fund for training/certification program for Jewish musicians

■ \$1.4K from Jayne Bolotin Memorial Fund to sukkah repair and replacement

■ \$1K from Perpetual Care Fund; care of nine gravesites at Lexington Cemetery

CONTRIBUTIONS

BUILDING FUND

Jan and Jerry Cerel in memory of David Doctrow, Lena Skuller, Robert Cohen, Sylvia Cohen and Rose Brazin

FLOWER FUND

Stacy Bloomfield in memory of Sophie Bloomfield, Julian Bloomfield and Minna H. Bloomfield

Susan Cobin and Randall Roorda in memory of Mortimer I. Cobin and Arlene Cobin

Ellen Leichtman in memory of Adolph Leichtman

Dan Liebman in memory of Herbert Liebman

Scott and Beth Schumacher in memory of Donna Silverman

David Wachtel in memory of Sidney Wachtel and Corinne Wachtel

Elissa and Alan Weinstein in memory of Betsy Matek, Ord Matek and Lucille Paskowitz

GENERAL FUND

Dianne Bazell and Laurence Kant in honor of Judy Wortman being elected president of Beth Am Israel (Narberth, PA)

Jacob Carr

Harold, Cynthia and Hershel Guttman

Jacqueline Sugarman and Walid Abou-Jaoude in memory of Hannah Abou-Jaoude

CINDY JENNINGS KLINE MEMORIAL FUND

Paula and Eli Mertens in memory of Harry J. Mertens

MARILYN & ARTHUR LIEBER BOARD LEADERSHIP FUND

John and Mitzie Faurest in memory of Arthur Lieber

Donald and Debbie Wilson in memory of Arthur Lieber

MERSACK SCHOLARSHIP FUND

Rebecca and Joe Young in memory of Ira Mersack

SHERMAN E. AND FANNIE H. MILLER FUND

In memory of Freda Miller:

Dianne Bazell and Laurence Kant, Davidson College Music Department, Keri and Tim Eckstein, Rob and Rabbi Lynne Goldsmith, Rachel Henderson and staff at BAI, Ben Kaufmann and Janet Zusman, John and Connie Loventhal, Peter and Deb Nelson, Judi and Stu Passon, Kim and Rob Rosenstein, Janny Scheeline and Bill Spickard, Lou and Bobbi Shain, Janet and Rich Wile, **Rebecca and Joe Young**

Samye and Darryl Stith in memory of Freda Miller, Carroll Cole, Nathan Gordon, Bess Herman, Ethel Herman, Dr. Richard Kelly, Alma Miller, Joseph Arie Miller, Joseph Herman Miller, Frieda Miller, Dr. Sherman E. Miller, Judith Waisblum Plotkin and Robert B. Stith

RABBI'S DISCRETIONARY FUND

Paul Joseph

Minna Katz-Brown

Ziv and Ofir Shtacher-Portook

Samye and Darryl Stith

Rebecca and Joe Young

YOUTH EDUCATION FUND

Joe and Yolie Brill in honor of Lowell Nigoff on his 80th birthday

Lawn Sprinkler Systems & Landscape Lighting

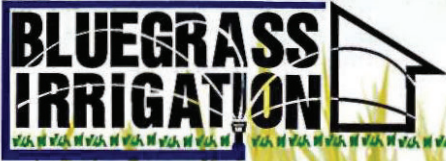

Scott Schumacher

Owner

859-271-2758

Cell: 859-621-1928

Fax: 859-271-3497 • Scott@bluegrassirrigation.com

PO Box 22354 • Lexington, KY 40522

www.bluegrassirrigation.com

Kae & Richard Schennberg

Principal Broker - Broker

(859) 626-1312 Phone

(859) 806-3845 Kae

(859) 806-4288 Richard

(859) 624-0528 Fax

Web Sites: Schennberg.com

Schennbergrealty.com



Relocation Specialists



Schennberg

Realty, LLC

P.O. Box 145 • Richmond, KY 40476

TECHNOLOGY EXPERTS SINCE 1922!

THE CONFIDENT CHOICE.

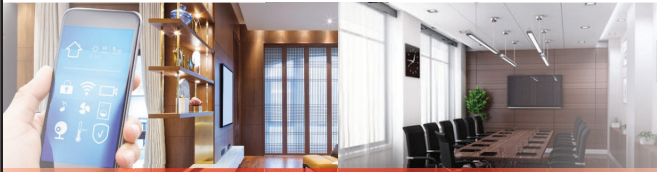

FOR YOUR HOME. FOR YOUR OFFICE.

Barney Miller's
Since 1922

859.252.2216

2022 E. MAIN ST. LEXINGTON, KY
WWW.BARNEYMILLERS.COM



The Ultimate Party Source

Birthday
Bar Mitzvah
Wedding
Anniversary

3040 Richmond Road

☎ 269-4170

or

921 Beaumont Centre Pkwy.

☎ 223-1400

or

Hamburg

☎ 294-5700



Memory Care Concierge

GUIDING, SUPPORTING & TRANSITIONING SERVICES

Carla Guthrie President

carlamguthrie@gmail.com

www.MemoryCareConcierge.com

859-806-7973

YALLA Y'ALL

VEGAN MEDITERRANEAN POP-UP

Falafel, hummus, latkes and more

OPERATED BY JACOB AND LEE CARR

Follow on Instagram (@yalla_yall_) and Facebook

Yallayallfalafel@gmail.com

SPREAD HUMMUS, NOT HATE!

Brian's

BLUEGRASS AUTOMOTIVE

Why bring your car to Brian's?

- 22+ Years Automotive Experience
- Quality, Efficient Service at a Reasonable Price
- Exceptionally Convenient Location
- Factory Recommended Service Performed
- ASE Certified Master Technician



BRIAN NIGOFF
Owner/Technician

Call or Email today for an Appointment

(859) 252-7426

749 West Main Street • Lexington, KY 40508

(at the corner of Main and Newtown)

email: briansbgauto@gmail.com

This Space Available

TEMPLE ADATH ISRAEL
124 N. ASHLAND AVENUE
LEXINGTON, KY 40502-1595
(859) 269-2979

David Wirtschafter
Rabbi
rabbiw@lextai.org

Mark Schachman
President

Deborah Nelson
Vice President

Mary Engel
Treasurer

Kristen Hoffman
Secretary

Rich Ornstein
Immediate Past President

Nick Fain
Executive Director
nick@lextai.org

Elissa Weinstein
Youth Education Director

Nick Fain
Brotherhood President

Elissa Weinstein
Sisterhood President

BOARD OF DIRECTORS

ELECTED/APPOINTED

Anne Banks
Debra Booker
Carly Conatser
Scott Diamond
David Kaufman
Maggie Levine-Schuele
Rhonda Miller
Smith Schwartz
Jane Shropshire

EX OFFICIO

Stacey Myers-Wilson (Endowment)
Dan Schuman (Brotherhood)
Danielle Harlan (Sisterhood)

TEMPLE FUNDS

Contributions may be made to any of the following funds. Acknowledgment will be made to the individual or family honored and will be listed in the Bulletin. Please check the fund of your choice. **All donations not specifically directed to one of the funds listed below will be placed in the Temple Hineni: Here I Am Reserve Fund.**

- | | |
|--|---|
| <input type="checkbox"/> Adolph A. & Celia F. Abraham Music Fund | <input type="checkbox"/> Music & Worship Program Fund |
| <input type="checkbox"/> Anita & Harold Baker Music Trust Fund | <input type="checkbox"/> Janice Newman Fund |
| <input type="checkbox"/> Bloomfield Family Fund | <input type="checkbox"/> Outreach Program Fund |
| <input type="checkbox"/> Jayne Bolotin Memorial Fund | <input type="checkbox"/> Preschool Fund |
| <input type="checkbox"/> Temple Building Fund | <input type="checkbox"/> Rabbi's Fund |
| <input type="checkbox"/> TAI Brotherhood Fund | <input type="checkbox"/> Religious School Program Fund |
| <input type="checkbox"/> Centennial Fund | <input type="checkbox"/> Rose Family Fund |
| <input type="checkbox"/> Enrichment Fund | <input type="checkbox"/> Rosenstein Family Fund |
| <input type="checkbox"/> Gerson Family Fund | <input type="checkbox"/> Betty Rosenthal Rabbinic Chair Fund |
| <input type="checkbox"/> Dr. Victoria Greenberg Rabbinical Intern Fund | <input type="checkbox"/> Ricky Rozen Memorial Fund |
| <input type="checkbox"/> Hineni: Here I Am Reserve Fund | <input type="checkbox"/> Larry and Robert Scher Memorial Fund |
| <input type="checkbox"/> Maurice, Evelyn and Barbara Hymson Education Fund | <input type="checkbox"/> Skuller-Cohen-Cerel Fund |
| <input type="checkbox"/> Sheldon "Cokie" Hymson Fund | <input type="checkbox"/> Marty Solomon Fund for Jewish Youth Experiences
and General Fund Purposes |
| <input type="checkbox"/> Maurice Kaufmann Adult Education Fund | <input type="checkbox"/> David, Ruth & Al Sommer Fund |
| <input type="checkbox"/> Cindy Jennings Kline Memorial Fund | <input type="checkbox"/> Tikun Olam Fund |
| <input type="checkbox"/> L'Chaim Fund | <input type="checkbox"/> Uniongram/Sisterhood YES Fund |
| <input type="checkbox"/> Marilyn & Arthur Lieber Board Leadership Fund | <input type="checkbox"/> Lauren and Douglas Weinberg Temple Adath Israel Fund |
| <input type="checkbox"/> Anita W. Mersack Woman of Valor Award Fund | <input type="checkbox"/> Wurmser Family Fund |
| <input type="checkbox"/> Mersack Scholarship Fund | <input type="checkbox"/> Youth Education Fund |
| <input type="checkbox"/> Robert S. Miller Fund | |
| <input type="checkbox"/> Dr. Sherman E. & Fannie H. Miller Memorial Fund | |

Please accept my enclosed donation in the amount of \$_____ for the fund checked above.

- ☐ For the recovery of _____
- ☐ In honor of _____
- ☐ In memory of _____

Please notify family of/or _____

Address if not a Temple member _____

Donor's Name _____

Donor's Address
If not a Temple member _____